

Planning Permit No. A/19210/590/95
APPROVED
 SUBJECT TO THE CONDITIONS IN THIS OFFICE LETTER.
 No. 12/14895/95 - 2-95
 FOR MEMR. SECRETARY
 MADRAS METROPOLITAN
 DEVELOPMENT AUTHORITY
 MADRAS - 600 008.

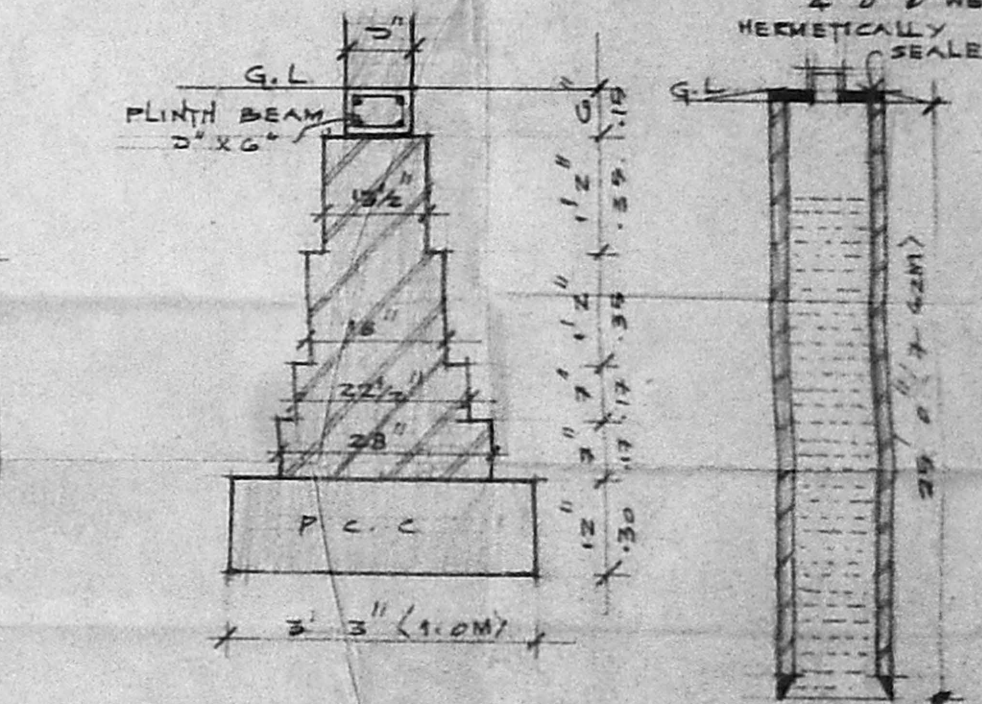
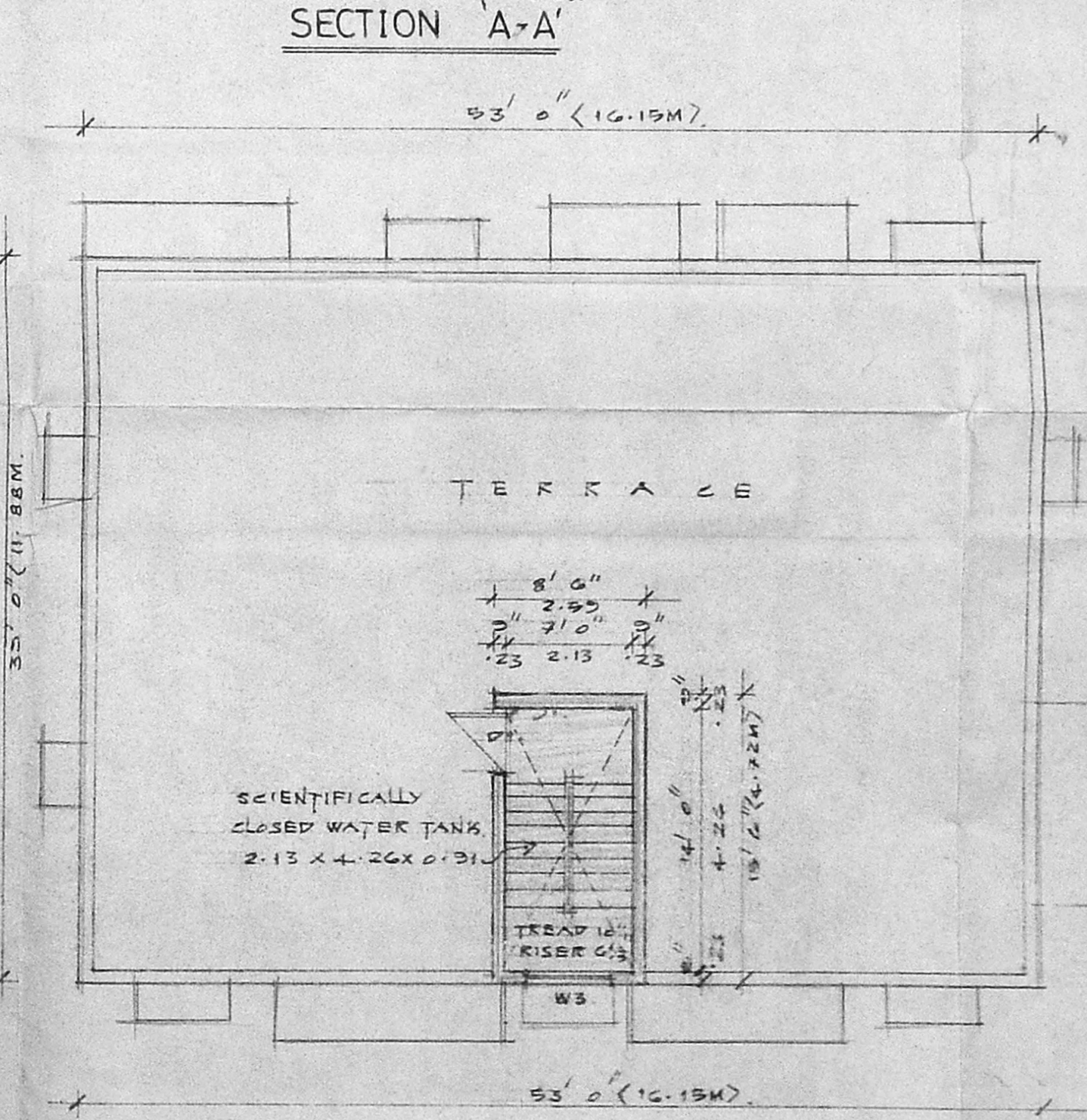
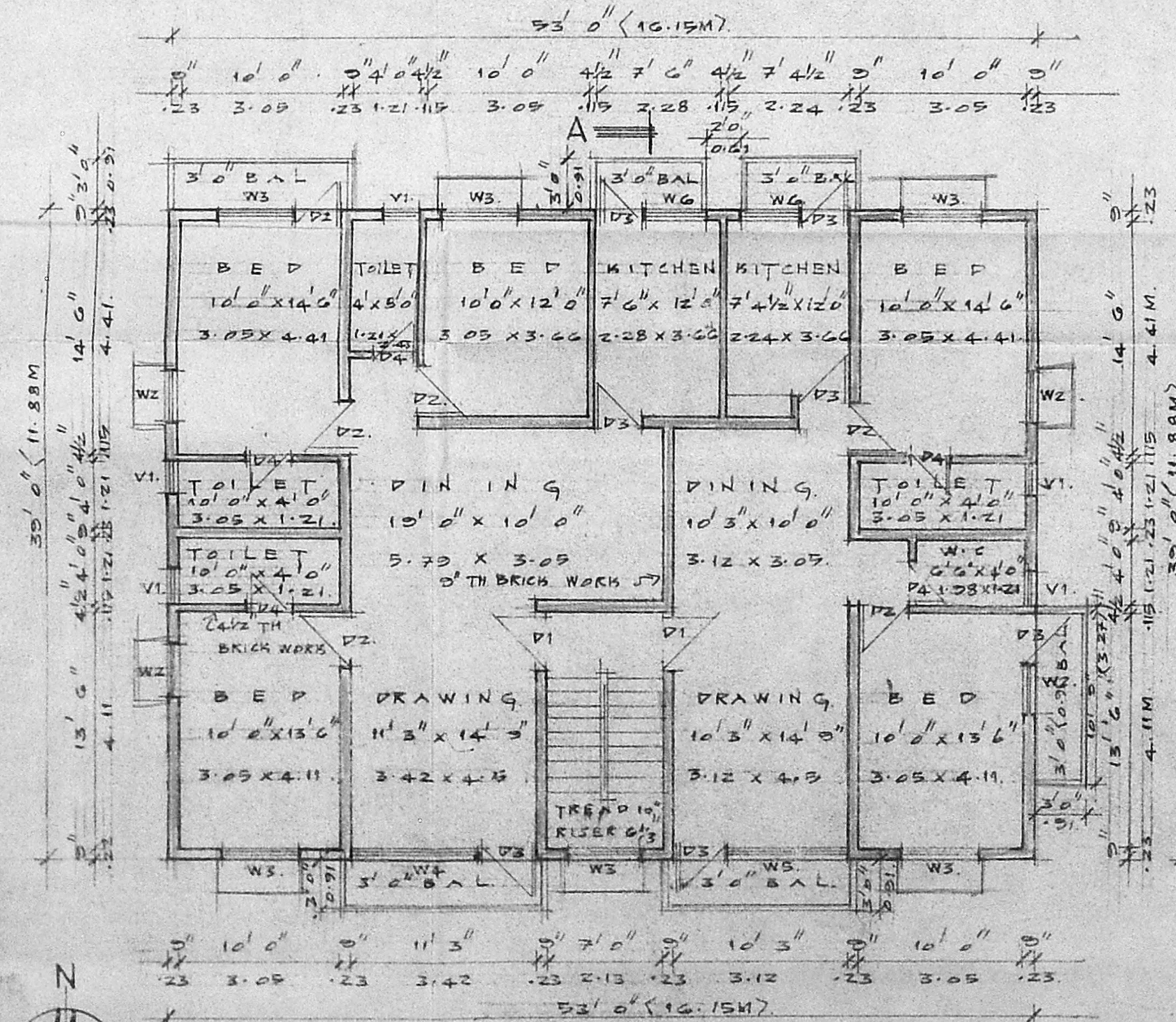
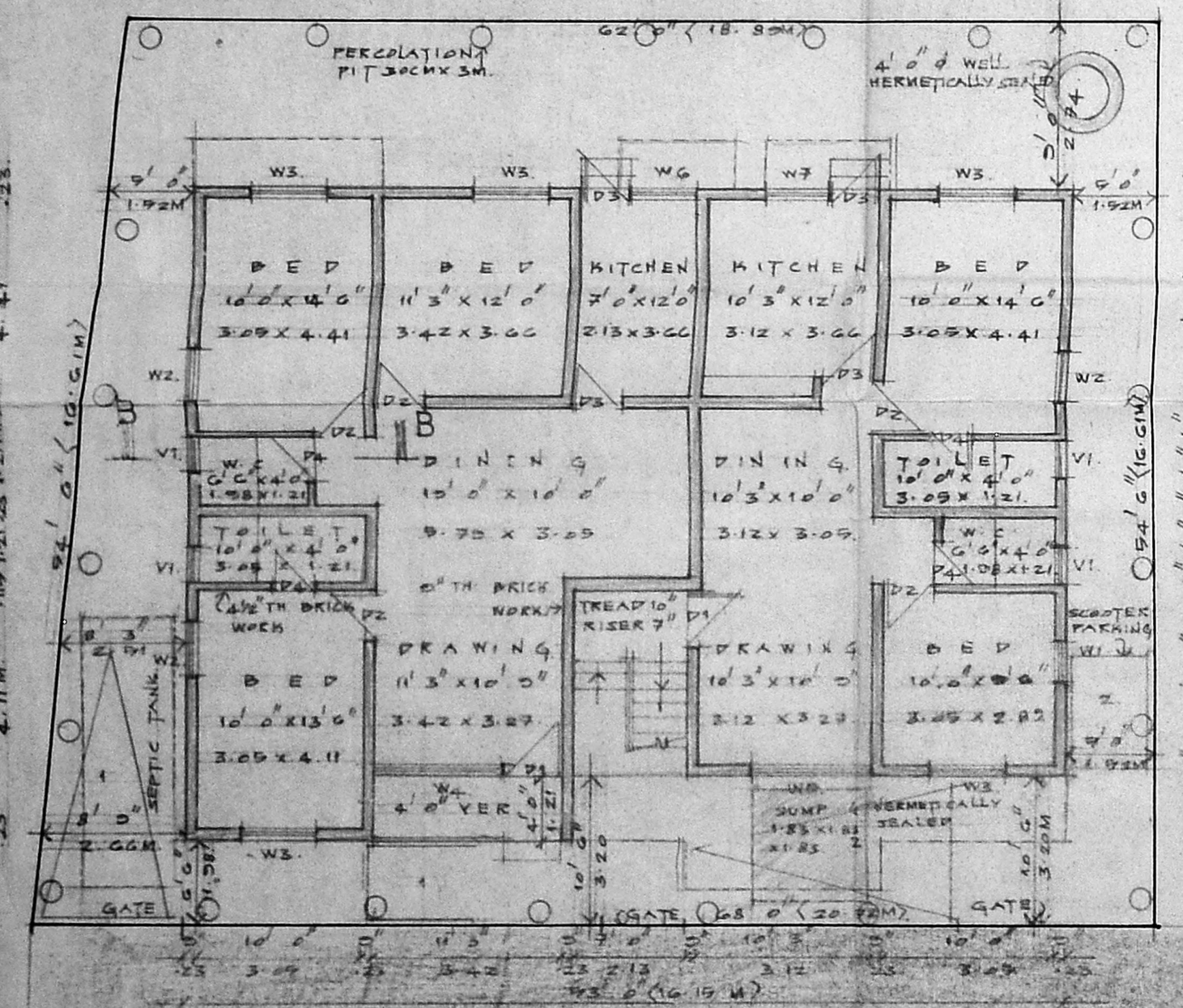
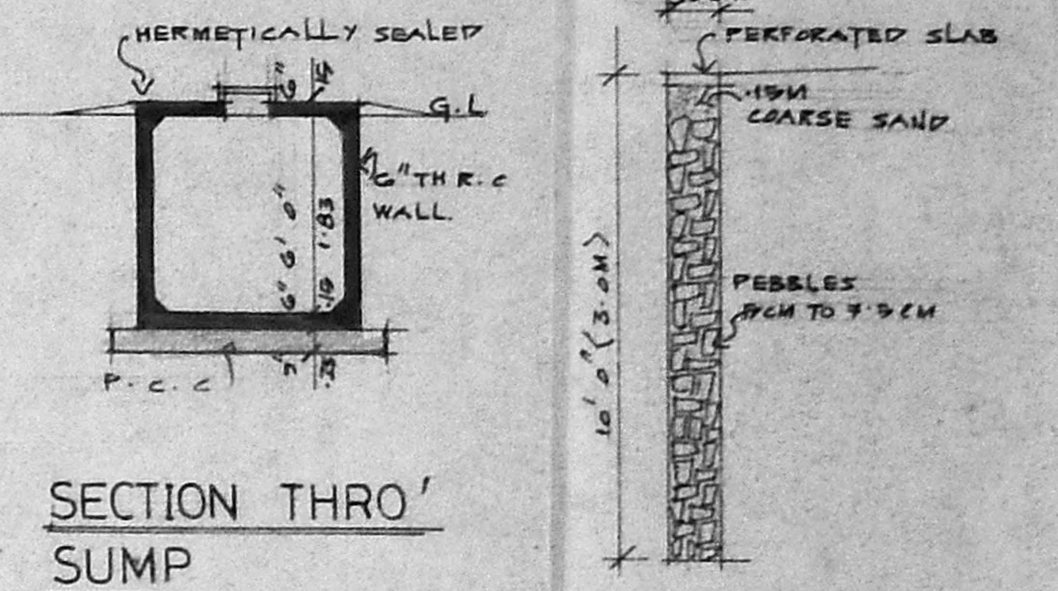
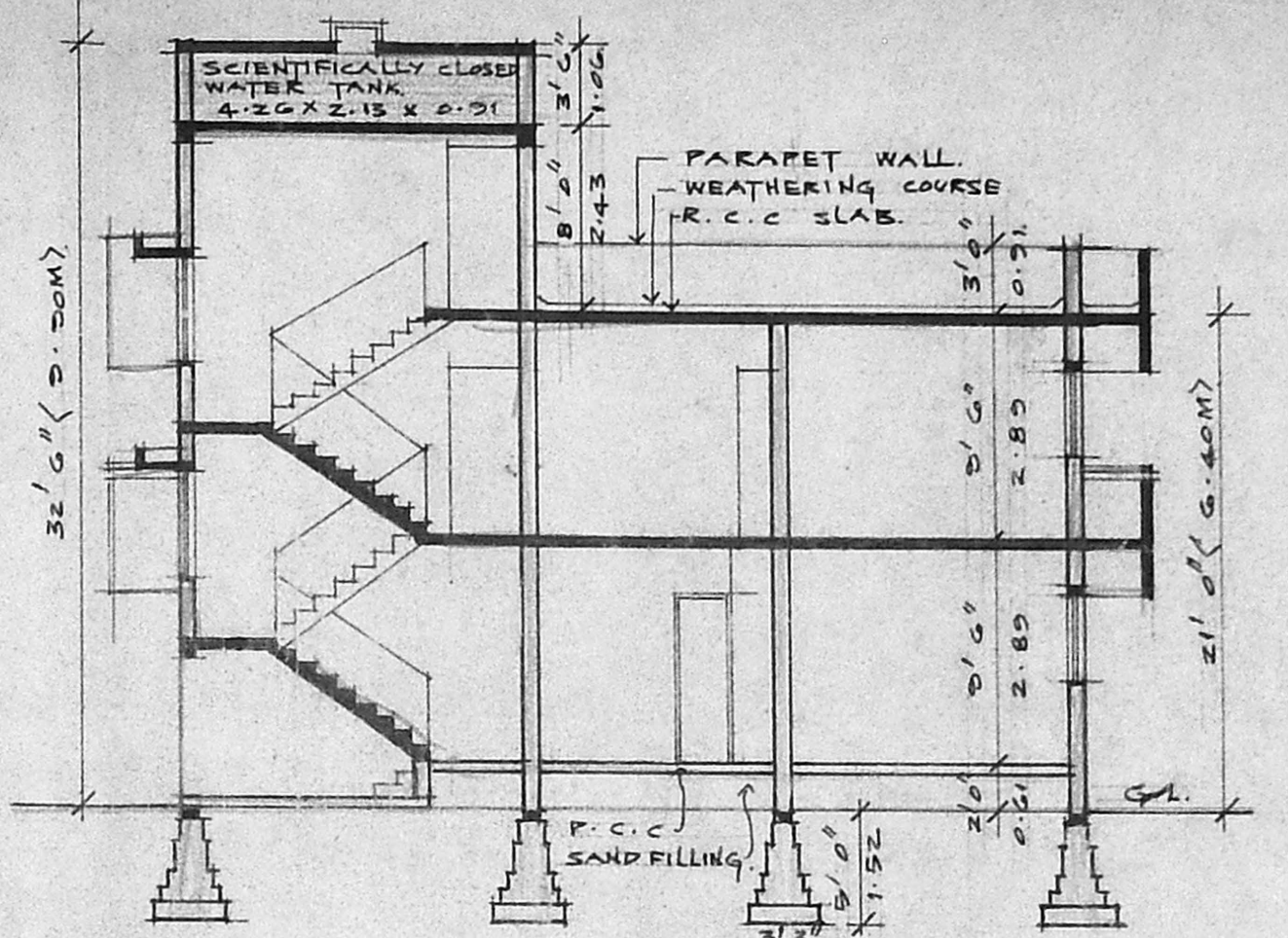
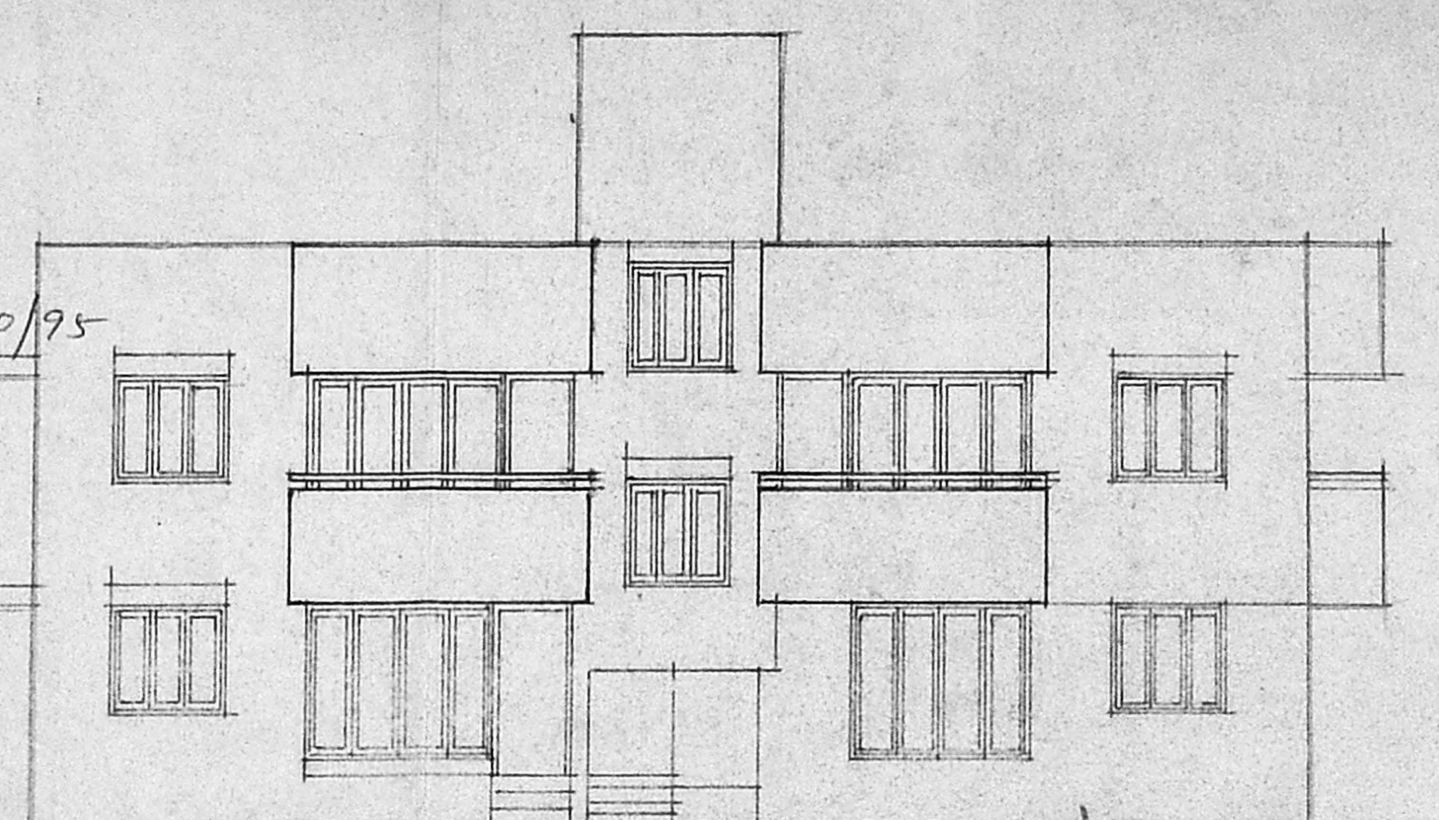

- SPECIFICATIONS**
- THE BUILDING SHALL BE CONSTRUCTED WITH LOAD BEARING 9TH BRICK WORK FOR EXTERIOR AND 4 1/2 TH BRICK PARTITION WALLS FOR INTERIOR SURFACES.
 - THE ROOF OVER GROUND AND FIRST FLOOR SHALL BE IN R.C.C. 1/2" MIN. 4 1/2 TH.
 - ALL EXPOSED CONCRETE SURFACES SHALL BE PLASTERED IN C.M. 1:3 AND BRICK MASONRY SURFACES IN C.M. 1:4.
 - THE FLOORING SHALL BE LAID WITH HYDRAULICALLY PRESSED CEMENT MOSAIC TILES OF APPROVED COLOUR.
 - THE WEATHERING COURSE SHALL BE LAID TO SLOPE IN BRICK JELLY LIME CONCRETE MIN 4 TH AND FINISHED WITH ONE LAYER OF COUNTRY TILES.

SCHEDULE OF JOINERIES

NO	DESCRIPTION	QUANTITY	UNIT
D1	3' 6" X 7' 0" 0.59 X 2.13 TEAK WOOD PANELLED DOOR	1	EA
D2	3' 0" X 7' 0" 0.91 X 2.13 C.W. FLUSH DOOR	1	EA
D3	2' 0" X 7' 0" 0.61 X 2.13 C.W. FLUSH DOOR	1	EA
D4	2' 0" X 7' 0" 0.76 X 2.13 C.W. FLUSH DOOR	1	EA
W1	2' 0" X 4' 0" 0.61 X 1.37 C.W. GLAZED WINDOW	1	EA
W2	3' 0" X 4' 0" 0.76 X 1.37 C.W. GLAZED WINDOW	1	EA
W3	4' 0" X 4' 0" 1.37 X 1.37 C.W. GLAZED WINDOW	1	EA
W4	8' 0" X 0' 0" 2.43 X 1.06 C.W. GLAZED WINDOW	1	EA
W5	7' 0" X 0' 0" 2.13 X 1.06 C.W. GLAZED WINDOW	1	EA
W6	3' 0" X 3' 0" 1.14 X 1.06 C.W. GLAZED WINDOW	1	EA
W7	4' 0" X 3' 0" 1.37 X 1.06 C.W. GLAZED WINDOW	1	EA
V1	2' 0" X 3' 0" 0.61 X 0.91 C.W. GLAZED VENTILATOR	1	EA

AREA STATEMENT

NO	DESCRIPTION	SQ. FT.	SQ. M.
1	PLOT EXTENT	3940.0	328.87
2	F.S.I PERMISSIBLE 1.3	5112.0	473.31
3	BUILT UP AREA PROPOSED		
4	GROUND FLOOR	1580.0	145.99
5	FIRST FLOOR	2250.37	208.06
		4230.37	393.01

PROPOSED RESIDENTIAL BUILDING AT PLOT NO. 42, KASTURI STREET BEARING S.NO 36/2 'THARACHAND NAGAR' VIRUGAMBAKKAM MADRAS - 92 CORP DIVISION NO: 65 FOR: N. MUTHUKUMARASAMI

SIGNATURE OF APPLICANT: N. Muthukumarasami
 SIGNATURE OF LICENSED SURVEYOR: S. Senthil Kumar, B.E. 1714 Registered Architect - C-7 to 7-3 Council of Architecture Licensed Surveyor - R.A. 318 Corporation of Madras.

PROPOSED WORKS: ACCESS ROAD, PLOT BOUNDARY.
 SCALE: 1" = 8' 0"
 DATE: 12.04.99
 NAME AND ADDRESS OF LICENSED SURVEYOR: R. DEVAATHAN, B.Arch., M.C.P. No. 23, FIRST FLOOR MOOKAMBIKA COMPLEX No. 4 LADY DESIKACHARI ROAD MYLAPORE MADRAS 600 004